

РОМАНС

из музыкальных иллюстраций к повести А.С. Пушкина "Метель"

INTRADA

Molto adagio

divisi

Г. Свиридов

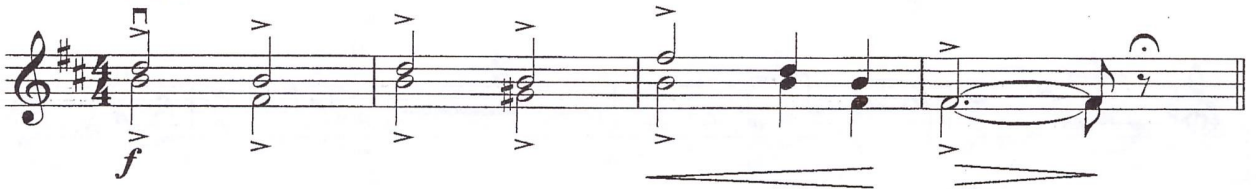

ROMANZA

Adagio

Solo

1

2 Adagio ma non troppo

tutti

3 Pochissimo piu animato

mf espress. *poco cresc.*

4 Con passione divisi

5 Adagio ma non troppo

[illegible]